Oh Happy Day

Map: Intro (Section A), A, A, B, A, B, C, D
First vamp at C 4x; Second vamp - watch for signal to conclude

Edward Hawkins

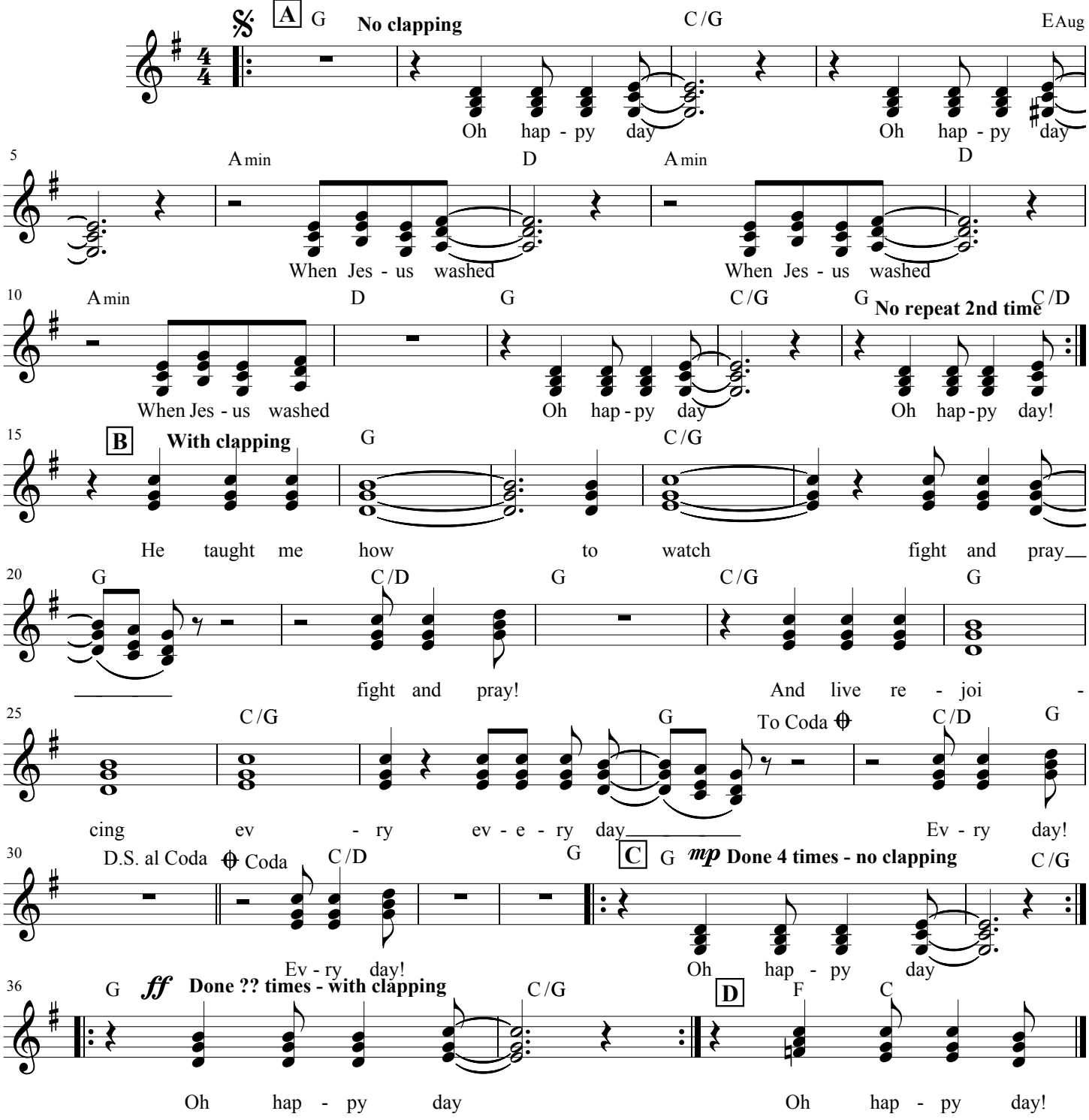

Arrangement Copyright 2008

See http://www.youtube.com/watch?v=LDNqZZlAuLk